

1ST E^b ALTO SAX

Take The "A" Train

BRIGHT SWING

by Billy Strayhorn
arranged by Don Sebes

(No Vib.)

A Soli (No Vib) Soli (Vib.)

B SOLI-STRONG

C

D

V.S.

E (PLAY 2x ONLY) *mf*

F *mp* **PLAY**

F *f* **SOLI (SING)** **SLIGHT BEND** **LIP** **(SQUEEZE LIP FLAT)**

F *f* **INTUNE**

G *f* **3 3**

G *f* **LIP** **3 3**

H *f* **3 3**

I *f* **HEAVY!** **2**

I *f* **HEAVY!** **SIMILE** **(SOLI - BG'D W/ VIB.)**

I *f* **(VIB.)** **b2 b2 b2**

I *f* **f**

I *f* **DIM.**

"A TRAIN"

J

K

M

(4)

Take The "A" Train

2ND E^b ALTO SAX

by Billy Strayhorn
arranged by Don Sebesky

BRIGHT SWING (NOVIA)

MOLTO

V.S.

E (PLAY 2X ONLY) *mf*

F SOLI (SING!) *mp* *f* (SLIGHT BEND) *LIP* (SAYETS FLAT)

G *f* (INTUNE)

H *f* *LIP*

I *ff* HEAVY! *f* *VIB.* *SIMILE* *SOLI-BB'OW/VIB.* *f* *DIM.*

- Staff 1:** Starts with a circled letter 'J'. Dynamics include *p*, *Poco A Poco CRESC.*, *SOLI*, *mp*, and *f*. A circled letter 'K' is present.
- Staff 2:** Features a circled letter 'L' and dynamics *mf* and *Poco DIM.*.
- Staff 3:** Includes the instruction *SOFTLY* and dynamics *mf*, *Poco DIM.*, and *pp*. There are triplet markings.
- Staff 4:** Contains dynamics *mf* and *pp*, along with a circled letter 'M'.
- Staff 5:** Starts with a circled letter 'N' and includes dynamics *p*, *Poco A Poco CRESC.*, *ff*, and *sfz*.
- Staff 6:** Features dynamics *ff* and *sfz*.
- Staff 7:** Includes dynamics *ff* and *sfz*.
- Staff 8:** Includes dynamics *ff* and *sfz*.
- Staff 9:** Includes dynamics *ff* and *sfz*.
- Staff 10:** Includes dynamics *ff* and *sfz*.
- Staff 11:** Includes dynamics *ff* and *sfz*.
- Staff 12:** Includes dynamics *ff* and *sfz*.

Take The "A" Train

1st B^b TENOR SAX
BRIGHT SWING

by Billy Strayhorn
arranged by Don Sebesky

V.S.

E (PLAY 2X ONLY)

- Staff 1: **P** (Piano), *Poco A Poco CRESC*, **mp** (mezzo-piano), **f** (forte).
- Staff 3: **mf** (mezzo-forte), *SOFTLY*, **POCO DIM.** (poco diminuendo).
- Staff 4: **mf-pp** (mezzo-forte to pianissimo), **3** (triple).
- Staff 5: **DIM.** (diminuendo), **PP** (pianissimo).
- Staff 6: **P** (Piano), *POCO A POCO CRESC.* (poco a poco crescendo).
- Staff 7: **ff** (fortissimo), **sfz** (sforzando), **M** (musical marking), **#** (sharp).
- Staff 8: **pp** (pianissimo).
- Staff 9: **pp** (pianissimo).
- Staff 10: **pp** (pianissimo).
- Staff 11: **pp** (pianissimo).
- Staff 12: **pp** (pianissimo).

Take The "A" Train

2nd B^b TENOR SAX
BRIGHT SWING

by Billy Strayhorn
arranged by Don Sebeski

2ND B^b TENOR SAX - PAGE 2

"A TRAIN"

E (PLAY 2X ONLY)

J Poco a Poco CRESC

K SOLI ff

L mf-pp

SOFTLY POCO DIM.

M ff sfz

pp

Poco a Poco CRESC

E♭ BARITONE SAX
BRIGHT SWING

Take The "A" Train

0206

by Billy Strayhorn
arranged by Don Sebesky

(NO VIB.)

SOLI (NO VIB.)

SOLI (VIBS)

SOLI-STRONG

W/TRON.

W/SAXS

sfp

ff

fp

MOLTO

V.S.

(PLAY 2ND X ONLY)

E *mf*

F *mp* (PLAY) *f* SLIGHT BEND

F SOLI (SING!) *mp* INTUSE (VIB.) *f* SLIGHT BEND (SQUEEZE FLAT) LIP FLAT

G *f* INTUSE (VIB.)

G *f* LIP FLAT

H *f* LIP FLAT

H *f* LIP FLAT

I *f* HEAVY! SIMILE

I *f* (VIB.) (SOLI - B'G'D w/ VIB.)

I *f* (SOLI - B'G'D w/ VIB.)

I *f* (SOLI - B'G'D w/ VIB.)

I DIM.

J

- Staff 1: *p*, *Poco a poco cresc.*, *mp*, *f*
- Staff 2: *ff*, *SOLO*, *f*
- Staff 3: *mf*, *SOFTLY*, *Poco dim.*
- Staff 4: *mf-pp*, *3*
- Staff 5: *DIM.*, *pp*
- Staff 6: *p*, *Poco a poco cresc.*, *ff*, *sfz*, *ff*
- Staff 7: *ff*
- Staff 8: *ff*
- Staff 9: *ff*
- Staff 10: *ff*
- Staff 11: *ff*
- Staff 12: *ff*

Other markings include circled letters J, K, L, M, and N, and various articulations such as accents (^), slurs, and breath marks.

Take The "A" Train

by Billy Strayhorn
arranged by Don Sebesky

1st B \flat TRUMPET
BRIGHT SWING

(OPT BVA)

- Section A:** (TRPTS-2X ONLY) 6 (1 (PLAY)) f
- Section B:** 2 mf f
- Section C:** (TRPTS) 7 # sfp
- Section D:** sfp sfp
- Section E:** ORSC. 6 1 2 2 MOLTO
- Section F:** 6 FAT! (G) f 8
- Section H:** f sfz

Annotations include:

- Measure 2: **I** *ff*
- Measure 16: **J** (UNIS) *sfz*
- Measure 6: **L** *ff* (TRPTS-1st x)
- Measure 7: **M** (4) *sfz* (VIB)
- Measure 7: **K** (ENS) *mf*

Performance instructions include:

- POLO A POCO CRESC.
- SOLO
- (PNO OR 1ST TPT. SOLO)

Take The "A" Train

by Billy Strayhorn
arranged by Don Sebesky

2ND B^b TRUMPET
BRIGHT SWING (OP. 8 VA)

(SOLO-AD-LIB)

F^b/9 (BREAK)

C7(#9)

I

F^b/9

G+9(#11)

Gmi⁹

Gmi⁷/C

C7(b9)

F^b

D7(#9/b5)

G⁺9

C7(b9)

F^b/9

G+9(#11)

Gmi⁹

Gmi⁹/C

C7(b9)

F^b

(END SOLO) Cmi⁷ B⁹ B¹³

(PLAY 1ST X ONLY)

mf

(SOLO)

f

(VIB)

sfz

ff

sfz

ff

PLAY BYB. IF DOUBLED BY TRPT 1

sfz

ff

(AS IS)

Take The "A" Train

3RD B^b TRUMPET
BRIGHT SWING

by Billy Strayhorn
arranged by Don Sebesky

Take The "A" Train

by Billy Strayhorn
arranged by Don Sebeski

4TH B^b TRUMPET
BRIGHT SWING

Key signature: F# C# (Two sharps)
Time signature: 4/4

Section A: (PLAY 2ND X ONLY - LIGHTLY) *sfp*

Section B: *mf*, *f*

Section C: (LIGHTLY) *mf*

Section D: *ff*, *sfp*

Section E: *sfp*, CRESC, MILTA

Section F: *f*

Section G: FAT! *f*

Section H: *f*, *sfz*

Key signature: $\text{F}\sharp$

Staff J: sfz , mp , 2, I, 16

Staff K: p , $\text{Poco A Poco CRESC.}$, mf , f , fzp , b.b.

Staff L: mf , $\text{ff (PLAY 1st X ONLY)}$

Staff M: 5, (VIB.), sfz , ff

Take The "A" Train

1st Trombone

4'

by Billy Strayhorn
arranged by Don Sebesky

BRIGHT SWING GLISS (NO VIB.)

A (PLAY 2ND X ONLY - LIGHTLY)

B

C (UNIS. - LIGHTLY)

D

E SOLO
AD-LIB $C \frac{6}{4}$

$D^{\flat 13}$

Dmi^7

$A^{\flat 9}$

$G^7(\flat 9)$ (1) C^{\flat} $B^{\flat 9}$ A^9 Dmi^7 $E^{\circ 7}$ Dmi^7 $G^7(\sharp 9)$

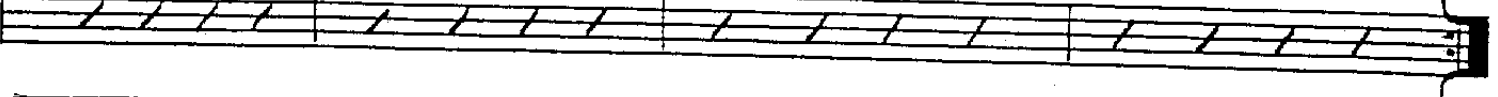

(2) C^{\flat} Dmi^7 $C^{\circ 7}$ C^{\flat} C^9 SUS END SOLO **F**

6

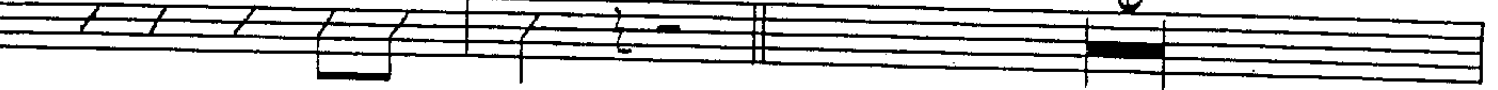

8

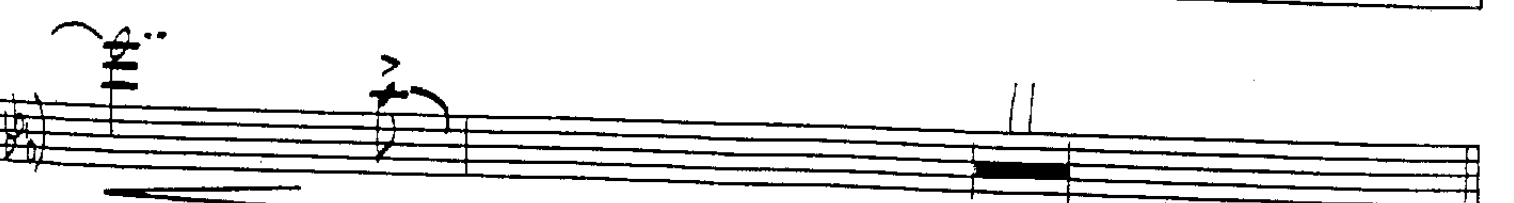
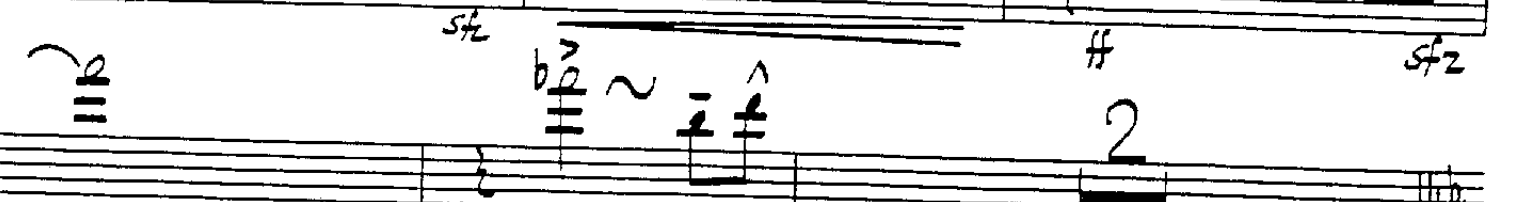
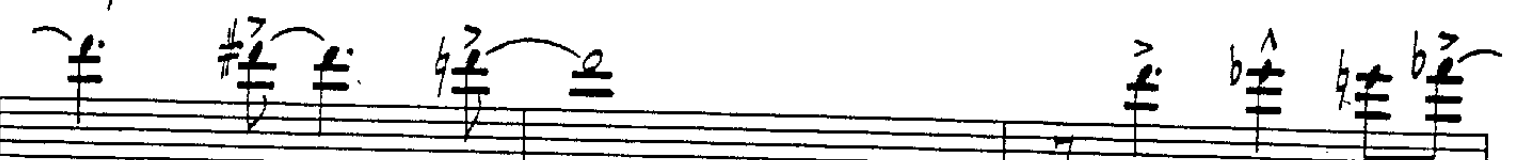

V.S.

J

Poco A Poco Cresc.

(PLAY 1ST X ONLY)

Solo

Eleventh staff of music (T). Notes are mostly eighth notes with accents. Dynamics include *sfz*. A slur covers the first two measures.

Take The "A" Train

2ND TROMBONE
BRIGHT SWING

by Billy Strayhorn
arranged by Don Sebesky

GLISS (NO VIB)

"A TRAIN"

Take The "A" Train

3RD TROMBONE
BRIGHT SWING

by Billy Strayhorn
arranged by Don Sebesky

GLISS (NO VIB) *ff*

(PLAY 2ND X ONLY - LIGHTLY) *mf*

1 (PLAY) *f*

2 *mf* *f*

mf UNIS - LIGHTLY *ff sfp*

D *sfp* *sfp* *cresc.*

E 6 1 2 2

F 6 FAT! G *f* 8

H *f* *sfz*

HEAVY!

Eleventh staff of music. Includes dynamic markings *sfz* and *ff*. A circled letter 'Z' is present. A circled letter 'AA' is present.

Twelfth staff of music. Includes dynamic markings *sfz* and *ff*. A circled letter 'AB' is present. A circled letter 'AC' is present.

Take The "A" Train

4TH TROMBONE
BRIGHT SWING

by Billy Strayhorn
arranged by Don Sebesky

Take The "A" Train

PIANO
BRIGHT SWING

by Billy Strayhorn
arranged by Don Sebesky

SIMILE

Chord symbols include: $C6$ (comp), $D9(b5)$, $Dmi7$, $Eb13(\#9)$, $G7$, $C6$, $A7(\#9)$, C , $D7(\#9)$, B , $G7(\#9)$, $E3$, $F6$, $F6$, $F6$, $E6$, $F6$, $E\frac{1}{4}$, $F\frac{1}{4}$, $Eb9$, $Ami7/D$, $D9$, $A7$, $Ab7(b9)$, Ebb , $D4$, $Db6$, $A7$, $A7$, $G7$, $C6$, $Dmi7$, $Eb13(\#9)$, $Dmi7$, $G9$, $C6$, $G7sus$, $C6$, $C\frac{1}{4}$ (comp-trans solo-opt solo), $D13$, $Dmi7$, $Ab9$, $G7(b9)$, $C6$, $Bb9$, $A9$, $Dmi7$, $Eo7$, $Dmi7$, $G+7(\#9)$, $Dmi7$, $C07$, $C6$, $C9sus$, $F07/C$, $F6$.

F F^b Fmi^b B⁹ B^b9 D⁺9 (#11) Dmi⁷

D#^o7 F#^o7 G⁷(b9) F#^o7 G⁷(b9) C⁶ C^o7 C⁶ D⁺7(#11)

D⁺7(#11) Dmi⁷ SOLI - HIT HARD!

Dmi⁷/G E^bmi⁷/A^b D⁷(b9) G⁹_{SUS} E^bo⁷ Dmi⁷ C⁶ G⁺7(#9) **H** C⁶

Fmi⁹/B^b B^b9 E^b6/9 ff

I E^b6/9 (COMP-TPT. SOLO) F⁺13(#11) Fmi⁹ Fmi⁷/B^b B^b7(b9)

mf E^b6 C⁷(b5) F⁺9 B^b7(b9) E^b6/9 F⁺13(#11)

Fmi⁹ Fmi⁹/B^b B^b7(b9) E^b6 B^bmi⁷ A⁹_{SUS} A¹³ **J** A^bMA⁹ B^bmi⁷ Bmi⁷

Cmi⁷ Fmi⁷ G^b7(#9) G⁷(#9) A^b7(#9) A⁷(#9) B^b7(#9) B⁷(#9) P POCO A POCO CRESC F⁷(b5) B^b7(b5)

K E^b6 Fmi⁷ F#mi⁷ Gmi⁷ E^b6 F¹³ F⁺9 Fmi⁹

ff Fmi⁹ B^b13 F^o7/E#^o7

(L) (PIANO SOLO 2X ONLY-AD-LIB)

C^b D^{9(b5)}

mf-p

Dmi⁷ Eb^{13(#9)} Dmi⁷ G⁷ (1) SOLI-EASY C^b A^{7(#9)} Ab¹³ Db^{9sus} G^{9sus}

(2) C^b A^{7(b5)} Ab^{7(b5)} G^{7(b5)(#9)}

pp POCO A POCO CRESC *mp*

C^{9sus}

(M) F^b F^{MA9} Dmi⁷ G^{9sus} Dmi⁷ C^{#07} Dmi⁷ Ab⁹ G⁹ G^{#07}

Gmi⁹ Gmi⁷ G^{#07} F^{b/A} D⁹ G^{7(b9)} C⁹ Gmi⁷/C

F^{b/9} F^b G^{+13(#11)}

Gmi⁷ C^{9sus}

SOLO - (TACIT IF PLAYED BY TRUMPET)

G^{bMA13} G^{b13} F^{MA13}

Take The "A" Train

GUITAR
BRIGHT SWING

by Billy Strayhorn
arranged by Don Sebesky

Section A: Melody starts with a series of eighth notes. Chords include C6 (comp.), D9(b5), Dmi7, G7, C6, A7(#9), D7(#9), and G7(#9). Dynamics include *mf*.

Section B: Melody continues with eighth notes. Chords include C6, Bb7, C6, Dmi7, Gmi7, C7(#9), Fb, Fb, Fb, E6, Fb, Eb9/4, Fb9/4, Eb9, Ami7/D, D9, Ab9, Ab7, Ab7(b9), Ebb, D6, Db6, C6, and D9(b5). Dynamics include *mf*.

Section C: Melody continues with eighth notes. Chords include Dmi7, Eb13(#9), Dmi7, G9, C6, G7sus, and C6.

Section D: Melody continues with eighth notes. Chords include C6, D9, Dmi7, Ab9, and G7(b9). Dynamics include *molto*.

Section E: Melody continues with eighth notes. Chords include C6, D9, Dmi7, Ab9, and G7(b9). Dynamics include *mf*.

Additional markings include accents (^) and slurs over notes and chords. The word "SIMILE" is written above the melody line in the first few measures.

1 C6 Bb9 A9 Dmi7 E07 Dmi7 G7(#9) | 2 C6 D7 C07 C6 C9sus F0/C F6

F F6 F6 Fmi6 B9 Bb9 f

D+9(#11) Dmi7 D#07 F#07 G7(b9) F#07 G7(b9) C6

G C6 C07 C6 D+7(#11) Dmi7 (SOLO-HARD!)

Dmi7/G Ebmi7/Ab D7(b9) G9sus Eb07 Dmi7 C6 G7(#9) H C6

2 I ff Eb 6/9 (COMP - TPT. SOLO) F+13(#11)

Fmi9 Fmi7/Bb mf Bb7(b9) Ebb C7(#9) F+9 B+7(b9) E6/9

F+13(#11) Fmi9 Fmi9/Bb Bb7(b9) Ebb Bbmi7 A3sus A13

J AbMA9 Bbmi7 Bmi7 Cmi7 Fmi7 Gb7(#9) G7(#9) Ab7(#9) A7(#9) Bb7(#9)

P B7(#9) F7(b5) Bb7(b5) K POCO A POCO CRESC Eb6 Fmi7 F#mi7 Gmi7 Ebb F13 F+9 Fmi9

Fmi9 Gb13 # F07/F#07 F07/F#07 2

Take The "A" Train

BASS
BRIGHT SWING

by Billy Strayhorn
arranged by Don Sebesky

Handwritten bass line for the song "Take The 'A' Train". The piece is in 4/4 time and features a "BRIGHT SWING" feel. The notation includes various musical symbols such as accents, slurs, and dynamic markings like *mf* and *ff*. The key signature has one sharp (F#). The piece is divided into sections labeled A, B, and C, with a double bar line and repeat sign at the end of section C. Section A starts with a *ff* dynamic and includes a *SIMILE* marking. Section B includes a *mf* dynamic. Section C ends with a *ff* dynamic. The bass line is accompanied by a series of chords, including C6, Dmi7, Eb7(#9), G7, D9(b5), A7(#9), D7(#9), G7(#9), Bb7, Eb7, Fb, Eb9, Ab9, Abo7, Ab7(b9), D9(b5), Dmi7, Eb7(#9), Dmi7, G9, C6, G7sus, and C6. The piece concludes with a *ff* dynamic.

2 2 2 *simile*

E C^{b9} (WALK FOR TRAIN SOLO) *mf* *MOLTO*

1 C^6 B^b9 A^9 Dmi^7 E^07 Dmi^7 $G^+(\#9)$ **2** C^6 D^7 C^07 C^6 C^9 SUS F^07 C F^6 *GL.*

F F^6 Fmi^6 B^9 B^b9

$D^+9(\#11)$ Dmi^7 $D\#07$ $F\#07$ $G^7(b9)$ C^6

G C^6 *GL.* C^07 C^6 $D^+7(\#11)$

SOLI - HIT HARD Dmi^7 $E^b_{mi}7$ A^b $D^7(b9)$ G^9 SUS E^b07 Dmi^7 C^6 $G^+(\#9)$

H C^6

ff

2

I Eb 1/2 (TBN SOLO)

Take The "A" Train

DRUMS
BRIGHT SWING

by Billy Strayhorn
arranged by Don Sebesi

- Staff 1:** H.HAT (9), (2) (3) (4) (5) (6) (7), S.D.R., R.C.
- Section A:** (2) (3) (4) (5) (6), p, mf
- Section B:** (2) (3) (4) (5) (6), R.C., H.H., R.C., mf
- Section C:** (2) (3) (4) (5) (6) (7), R.C., (RUSHED) H.H., H.H.
- Section D:** FILL - - -
- Section E:** (2) (3) (4) (5) (6) (7) (8), R.C. (TRON. SOLO), MOLTO
- Section F:** (2) (3) (4) (5), LET RISE, H.H.
- Section G:** (2) (3) (4), R.C., (PHILLY JOE RIM SHOT)
- Section H:** (2) (3) (4), (SOLI - HIT HARD), FILL - - -

FILL --- (I) HEAVY! (TRPT. SOLO)

